



2023 Annual Report

July 1, 2022–June 30, 2023



RESOLVE: The National Infertility Association, established in 1974, is dedicated to ensuring that all people challenged in their family building journey reach resolution through being empowered by knowledge, supported by community, united by advocacy, and inspired to act.

3,202,362

insured through Access to Care programs

460
advocates

who participated in virtual
Federal Advocacy Day
(In partnership with ASRM)

Legislative Activity

FEDERAL ACTIVITY

10

Bills Introduced

94

Senate Meetings

235

House Meetings

STATE ACTIVITY

94

Bills

Tracked in

40

States (including D.C.)

These bills were a combination
of anti-family legislation and
pro-family legislation

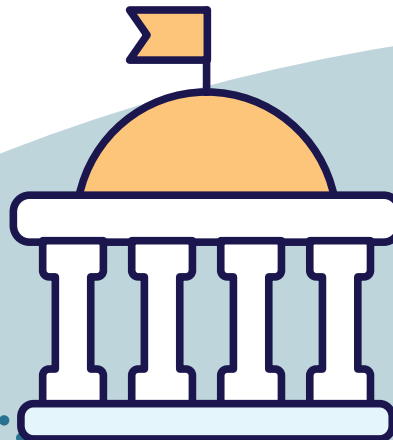

Advocacy

3,062
people

signed up for
support groups

144
total support
groups nationwide

90 • virtual support groups

54 • In-person support groups

35 • states with RESOLVE
support groups



Support Groups



\$103,000 raised

by 11 communities and companies
who hosted DIY Walks of Hope



51,712
average visits

per month to resolve.org
during FY23

4.7% social media audience
growth from FY22 to FY23.

83,085
average page views

per month to resolve.org
during FY23



2,123,182+
impressions

for NIAW social media

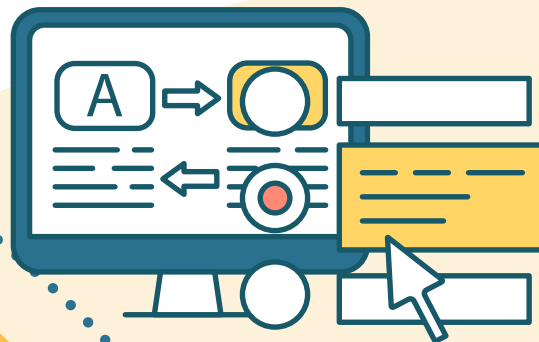

**Online/
Website**

Thank you Corporate Partners

Through financial support, event sponsorship, cause marketing campaigns, and sharing our message, this amazing group of businesses have made a commitment to the family building community and advancing RESOLVE's mission. RESOLVE is grateful to the following organizations for their support in calendar year 2023.



Impact Partners

ANNUAL CONTRIBUTION OF \$100,000+



BOSTONIVF



Sumitomo Pharma



ORGANON



CooperSurgical



kindbody



Weill Cornell Medicine
Ronald O. Perelman and Claudia Cohen
Center for Reproductive Medicine

Visionary Partners

ANNUAL CONTRIBUTION OF \$25,000-\$99,999

Friend Partners

- Cosette Pharmaceuticals
- Encompass/CVS
- Illume Fertility
- International Fertility Law Group
- Natera
- Northwell Fertility
- NYU Langone Fertility Center
- TMRW

THANK YOU TO OUR INDIVIDUAL DONORS

\$10,000+

Alan Penzias, MD
Allison Meyer
Carl & Aune Lind Family
Foundation
Chorzempa Family Foundation
Donna Croke
Halle Tecco
James Knowles
Kevin Brill
Michael Alper, MD
O. Wayne Rollins Donor
Advised Fund
Red Cabin Foundation
Richard Grazi, MD
Samuel Pang, MD
Stuart and Pam Mathews

\$5,000–\$9,999

Beatrice Snyder Foundation
Casey Storm
Eric Widra, MD
Greg Poulos
Jason Griffith, MD
Linda Byberg
Marcie Litman
Robert Wood Johnson
Foundation
Zachary Friedlis

\$1,000–\$4,999

Amanda Goldberg
Andrea Braverman, Ph.D.
Arend Family Impact Fund
Arthur Glecker
Benjamin Levy and Eden
Cardozo, MD
Benjamin Whitaker

Bernard Gugar
Beth Zhou
Beyond the Entertainer
Bob Crist, JD
Bob Watson
Brian Levine, MD
Carol Langer
Cary Goode
Chris and Laura Tremblay
Cooky O'Connor
David Brown
David Sable, MD
Dr. Linda H. Burns
Drs. Kevin and Kathy Doody
Elizabeth Stewart, MD
Ellen Battles
Eileen Lederer
Erin Milbrandt
Gabriela Cazares

Individual Donors

\$1,000–\$4,999 CONT.

Genevieve Zucchetto

Grace Lewis

Holly Sheffield

Ivy Heritage Foundation of IRMO

Isidor–Kaltman Philanthropic Trust

Jack Greist

Jani Jensen, MD

Jay M. Grossman

Jeffrey Travers

Jessica Gifford

Joseph Malinowski

Julie Berman

Karyll Faucher

Katherine Donohue

KatMcGrathrina

Kehinde Togun

Kelley Abrahams

Kellee Stewart

Kevin Hagan

Lauren Covello

Lee Rubin Collins, JD

Leslie Thornton

Lisa Erickson, MD

Maureen Hennessy

Mark Trolice, MD

Megan Kolonich

Michelle McAfee

Monique Regard

Murugappan Ramanathan

Pam Schumann

Pamela Saunders

Pat Sapinsley

Paula Amato, MD

Peter Anevski

Phil Fraietta

Rachael Wood

Rachelle Tuls

Rebecca Sokol, MD

Richard Cole

Risa Fisher

Robert and Sue Johnston

Sarah Faranda

Sandra Gilliland

Sandy Chuan

Serena Chen, MD

Society for Ethics in Egg

Donation & Surrogacy

Spence Family Foundation

Stacy Stansbury

Stephanie Brooks

Stephanie Doyle

Sutton Family Foundation

Susan Slotnick

Tasha Blasi

Thomas Latorre

Tyler Kennedy

William McKee

Jayme L. Wahome

Individual Donors

BOARD OF DIRECTORS

Andrea Braverman, PhD
Lee Rubin Collins, JD
Tanika Gray
Jason Griffith, MD
Elizabeth Grill, PsyD
Kevin L. Hagan
Isiah Harris, MD
Judith Hoechst, Esq.
Jody Madeira, PhD
E-Beth Marshall
Nichelle Polston
Dwight Ryan
Pamela Schumann
Halle Tecco
Jeff Travers
Eric Widra, MD



KEY STAFF

Kristy Aiken (Coordinator, Volunteer)
Ayesha Audu (Manager, Grassroots Advocacy)
Marnee Beck (Senior Manager, Digital Assets)
Simeonne Bookal (Senior Manager, Communications and Programs)
Clarissa Cain (Coordinator, Development)
Betsy Campbell (Chief Engagement Officer)
Michelle Chavez (Coordinator, Access to Care)
Barb Collura (President/CEO)
Rebecca Flick (Chief External Affairs Officer)
Cindy Hollister (Director, Development)
Tina Krall (Chief Development Officer)
Ali Moore (Coordinator, Communications.)

PHYSICIANS COUNCIL MEMBERS

Michael M. Alper, MD
Jason G. Bromer, MD
Alan Copperman, MD
Kevin Doody, MD
Richard V. Grazi, MD
Jason Griffith, MD
Jani R. Jensen, MD
Sigal Klipstein, MD
Mark P. Leondires, MD

Alan S. Penzias, MD
Samantha M. Pfeifer, MD
Isaac E. Sasson, MD, PhD
Peter N. Schlegel, MD
John Storment, MD
Mark P. Trolice, MD
Eric A. Widra, MD
Alison Zimon, MD

ASSETS

Cash and cash equivalents	1,383,933
Accounts receivable	500,882
Investments	8,689
Prepaid expenses	135,875
Property and equipment, net	-
Total assets	2,029,379

LIABILITIES AND NET ASSETS

LIABILITIES

Accounts Payable and accrued expenses	34,889
Deferred Revenue	319,728
PPP Loan	-
Total Liabilities	354,617

NET ASSETS

Unrestricted net assets	1,674,762
Total net assets	1,674,762
Total Liability and net assets	2,029,379

Financials

STATEMENT OF FINANCIAL POSITION | JUNE 30, 2023

REVENUE AND SUPPORT

Sponsorships	761,888
Grants	375,615
Meetings and event revenue	518,435
Contributions	652,693
Membership fees	64,624
Publications and advertising	-
Advocacy	755,139
In-Kind contributions	-
Miscellaneous revenue	39,414
Invested income	1,516
Interest income	-
Gain on debt extinguished	-
Total revenue and support	3,169,324

CHANGE IN NET ASSETS

Net Assets, beginning of year	1,555,299
Net Assets, end of year	1,674,762
 A Difference of	 119,643

EXPENSES

PROGRAM SERVICES:

Events	626,337
Public Awareness	810,677
Meetings	-
Corporate Relations	185,899
Membership	72,152
Constituent Services	237,787
Advocacy	500,601
Total Program Services	2,433,453

SUPPORTING SERVICES

General and administrative	227,545
Development	310,517
Governance Support	78,346
Total Supporting Services	616,408
Total expenses	3,049,861

Financials

CONSOLIDATED STATEMENT OF ACTIVITIES
FOR THE YEAR ENDING IN JUNE 30, 2023